

VOCAL

"STRANGERS IN THE NIGHT (FRANK SINATRA)"

Arr — LONDON ORCHESTRATIONS (♩ = 90) ©

Comp —

(5)

STRAN-GER'S IN THE NIGHT EX-CHAN-GING GLANCES WON-DRING IN THE NIGHT

WHAT WERE THE CHANCES — WED BE STARING LOVE BE-FORE THE NIGHT WAS

THROUGH — SOMETHING IN YOUR EYES WAS — SO IN-VIT-ING

SOMETHING IN YOUR SMILE WAS SO EX-CI-TING SOME-THING IN MY HEART

TOLD - ME I MUST HAVE YOU STRANGERS IN THE NIGHT

TWO LONELY PEOP-LE WE WERE STRANGERS IN THE NIGHT UP TO THE MOMENT WHEN WE

SAID OUR FIRST HELLO LITTLE DID WE KNOW LOVE WAS JUST A GLANCE AWAY A

WARM EMBRACING DANKE A-WAY AND E-VER SINCE THAT NIGHT WE'VE BIN TO-GE-THER

LO-VERS AT FIRST SIGHT IN LOVE FOR E-VER — IT TURN'D OUT SO RIGHT

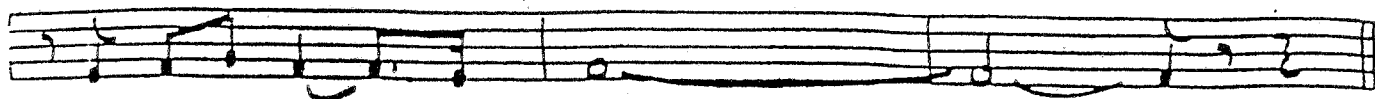

(37) FOR STRANGERS IN - THE NIGHT

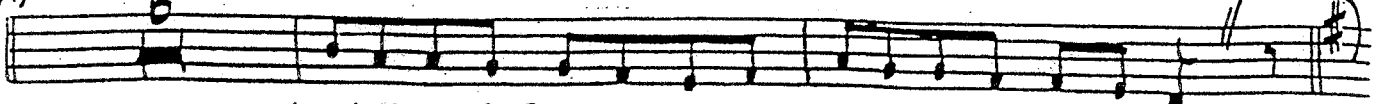

(45) LOVE WAS JUST A GLANCE A-WAY A WARM EMBRACING DANCE A WAY

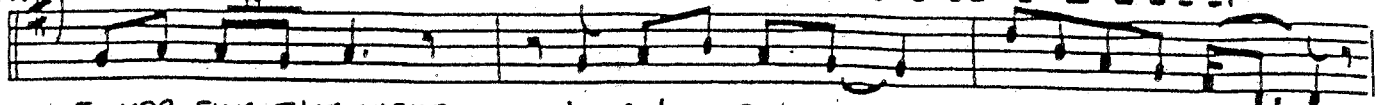

E-VER SINCE THAT NIGHT WE'VE BIN TO-GE-THER LOVERS AT FIRST SIGHT

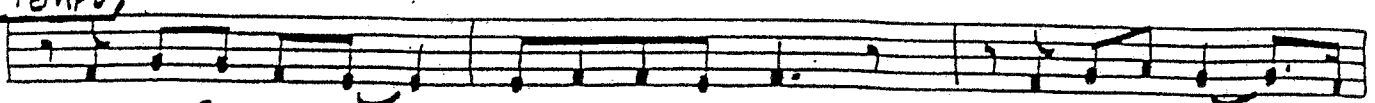

IN LOVE FOR E-VER - IT TURN'D OUT SO RIGHT FOR STRANGERS IN - THE

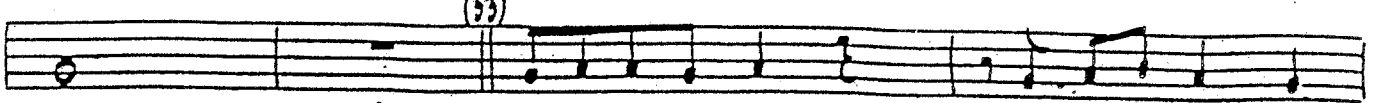

NIGHT - DO-BE DO-BE DO DO DO DO DE DA

DA DA DA DA DA YA-YA YA-

WE'RE STRANGERS IN -THE NIGHT -

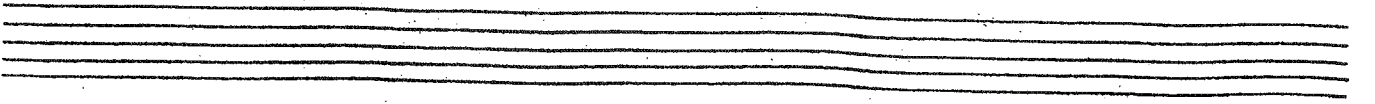
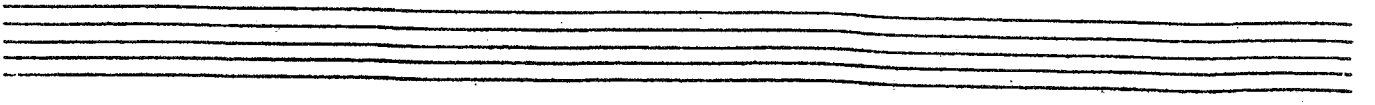
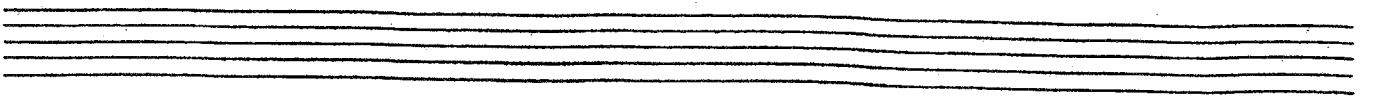
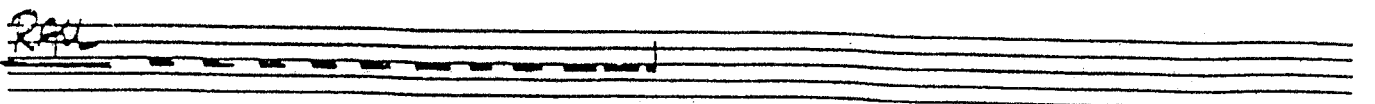

KEYBOARDS

"STRANGERS IN THE NIGHT"

Arr - LONDON ORCHESTRATIONS (♩ = 90)

©

Comp -

(BRASS/FL.)

(5) PNO/W. VOCAL

TRbms

(SXS)

(21) Solo (If no vocal)

(29) SXS

(PLAY)

SOLO

PIANO 3- (FLUTE)

"STRANGERS IN THE NIGHT"

(45)

TEMPO

(8VA)

(53)

BRASS/FLUTE

RAU

BASS

STRANGERS IN THE NIGHT

Arr — LONDON ORCHESTRATIONS

(♩ = 90)

©

1

Comp —

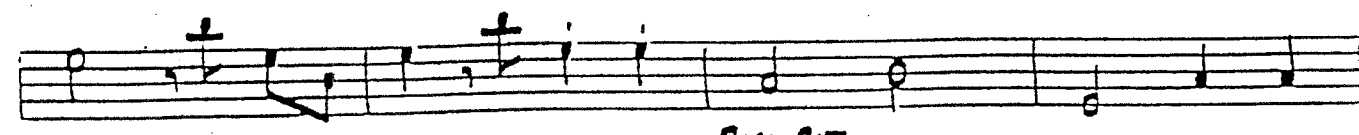
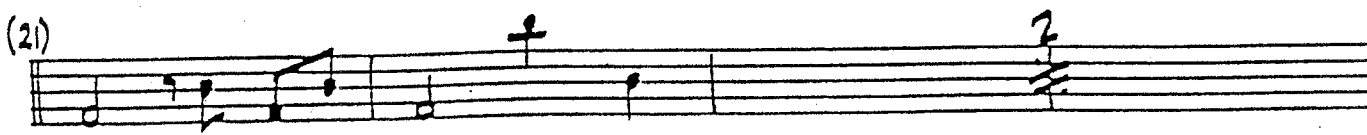
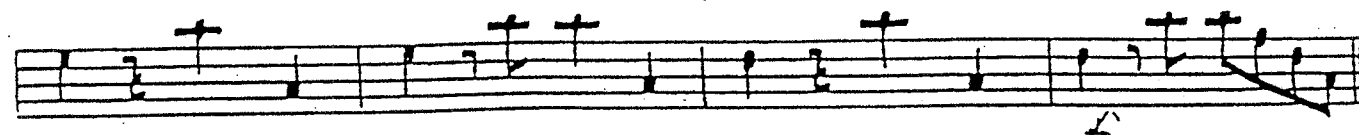
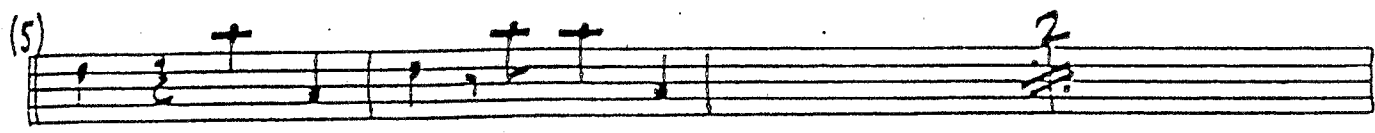
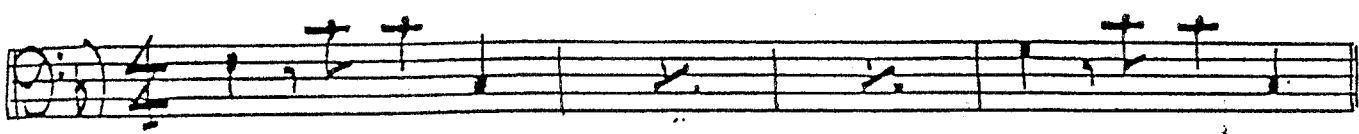

Poco Rit -----

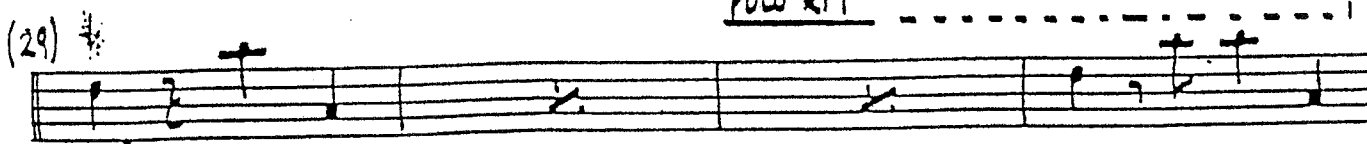

Tempo

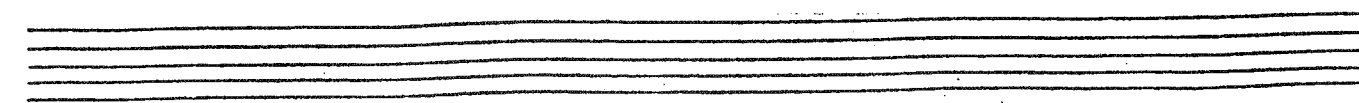
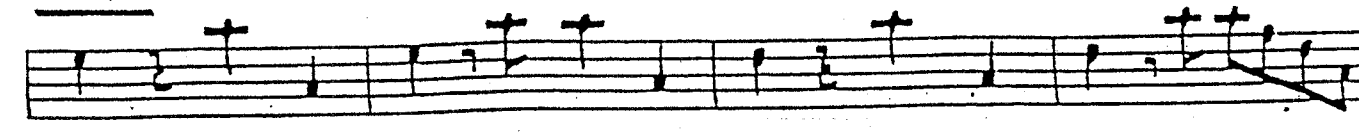

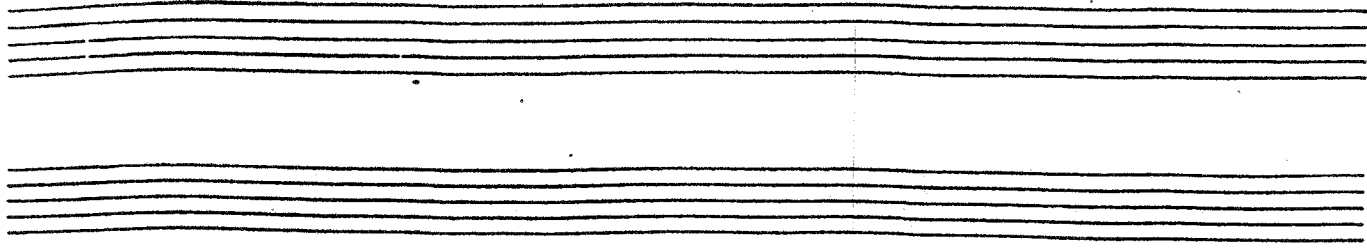

(37)

(45)

TEMPO Do Be Do Be mi

RIT -----

(53)

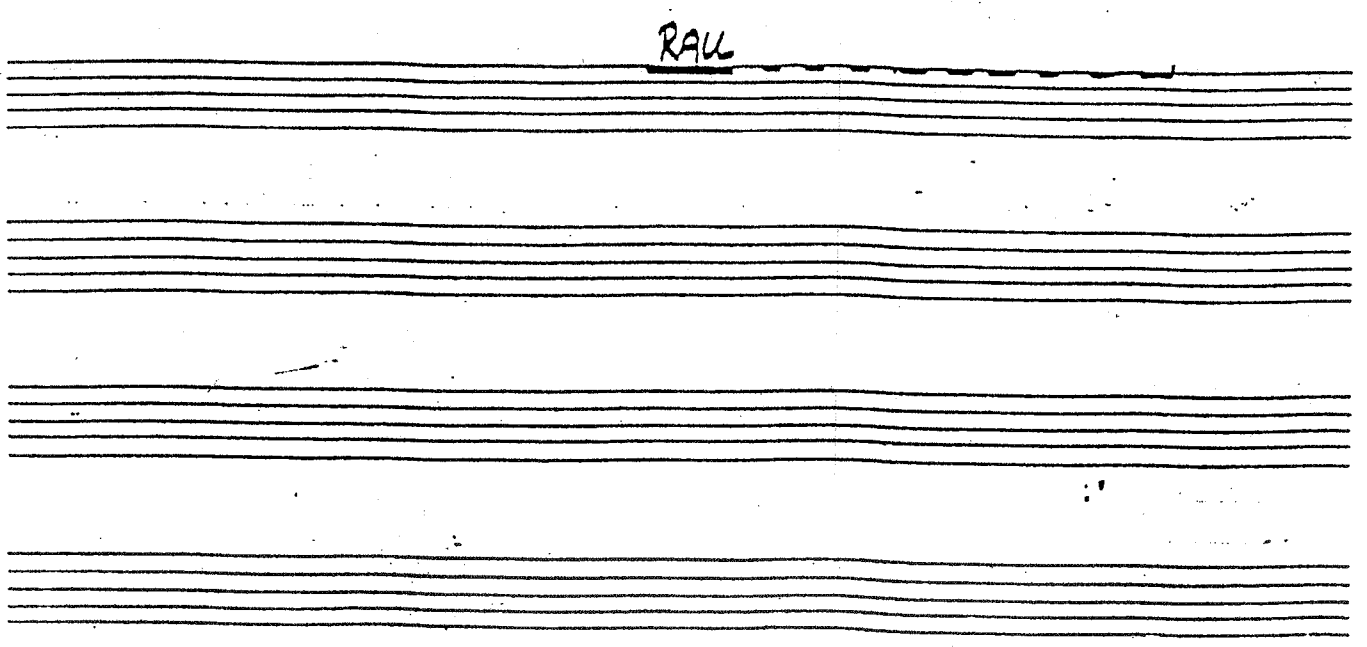

DRUMS

STRANGERS IN THE NIGHT

Arr - LONDON ORCHESTRATIONS

(♩ = 90)

©

Comp -

(45)

M.F. TEMPO

(T.T.)

2

(53)

(T.T.)

(T.T.)

(T.T.)

RAV

ALTO 1 / CLAR "STRANGERS IN THE NIGHT" (Sinatra R/C)

8/5(30) (Vocal Key F)

©

Comp

CLAR

(5) TO ALTO

(ALTO)

(21)

TO CLAR

CLAR. 8VA IF POSSIBLE.

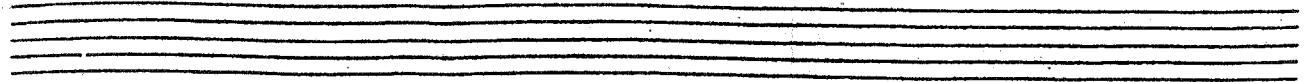

8VA IF POSSIBLE

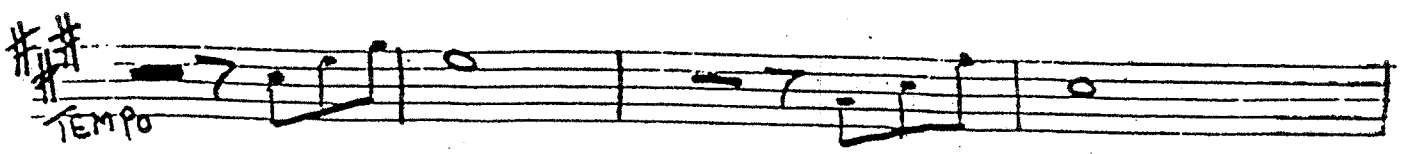

AS IS

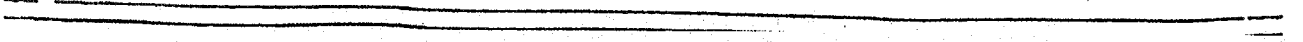
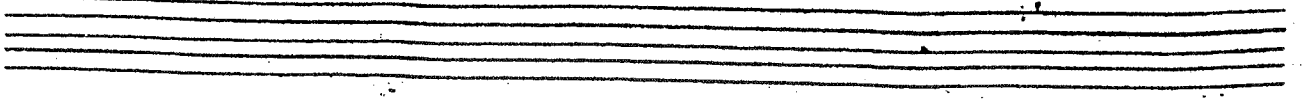
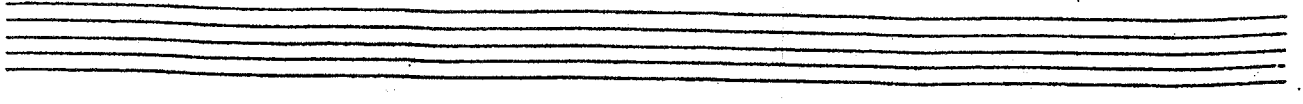
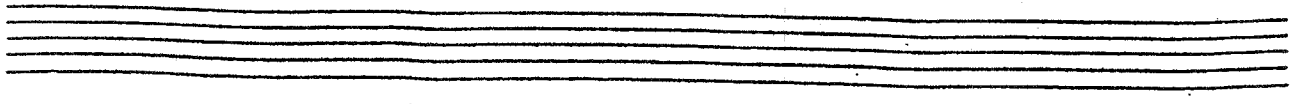
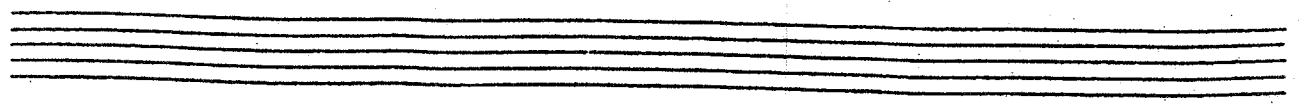
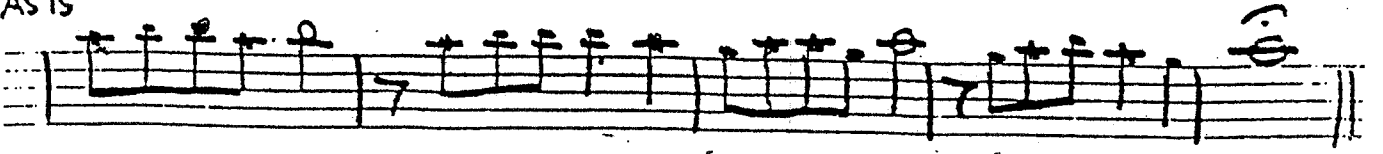

ALTO 2

"STRANGERS IN THE NIGHT"

Arr - LONDON ORCHESTRATIONS

©

Comp -

(5)

(21)

(29)

TEMPO

(37)

RIT - - - - -

(PLAY TO PROVIDE VOCAL CUE)

(45)

TEMPO

(53)

RAL

A series of seven empty musical staves.

TENOR 1

"STRANGERS IN THE NIGHT"

Arr — LONDON ORCHESTRATIONS

©

Comp —

(5)

(21)

(29)

(37)

RIT

(PLAY TO PROVIDE VOCAL CUE)

(48)

TEMPO

(53)

RAU

TENOR 2

"STRANGERS IN THE NIGHT"

Arr— LONDON ORCHESTRATIONS

©

Comp—

(5)

(21)

(29)

(37)

RIT

(PLAY TO PROVIDE VOCAL CUE)

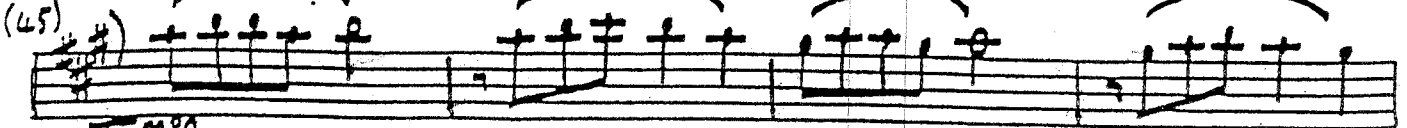
(45) 

TEMPO

(53) 

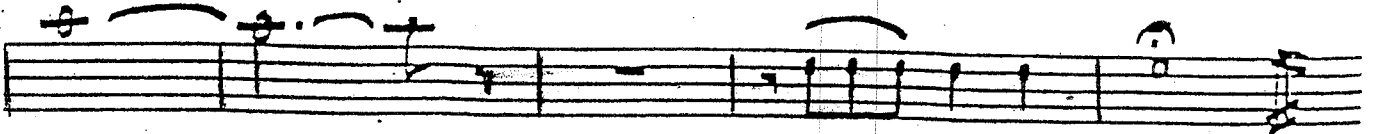

RAK - - - - -

BARITONE

"STRANGERS IN THE NIGHT"

Arr — LONDON ORCHESTRATIONS

©

Comp —

(5)

16

(21)

4

Poco RIT

(29)

7

TEMPO

(37)

(45)

3

8

RIT

TEMPO

(53)

7

8

RAL

TROMBONE 1

"STRANGERS IN THE NIGHT"

2

Arr — LONDON ORCHESTRATIONS

©

Comp —

POLO RIT -----!

Tempo

RIT -----!

Four empty musical staves at the bottom of the page.

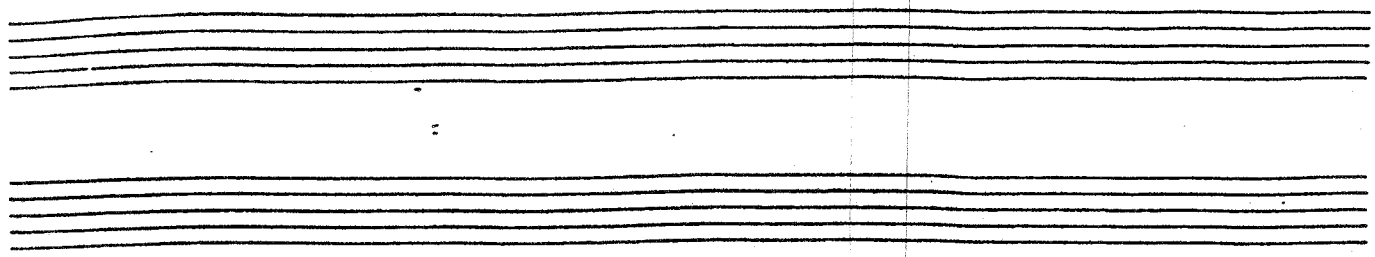

(45) *p* *TEMPO* *p* *2*

(53)

RAU - - - - -

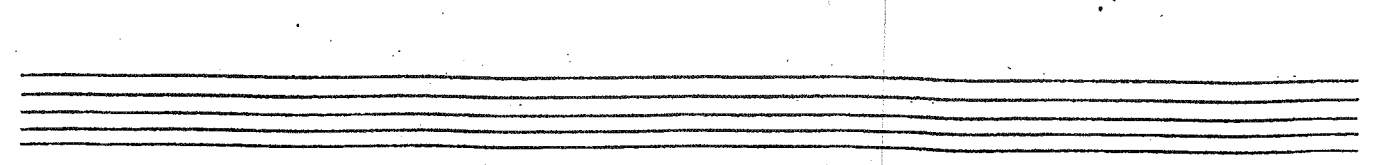
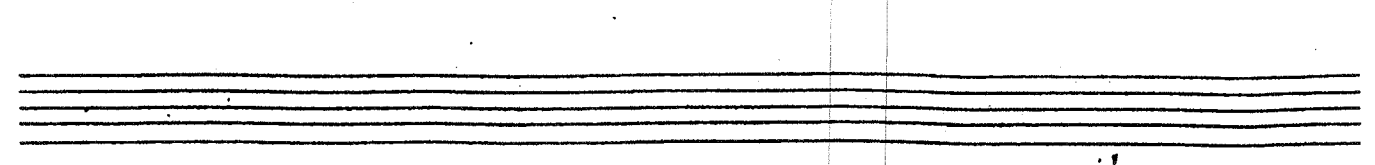
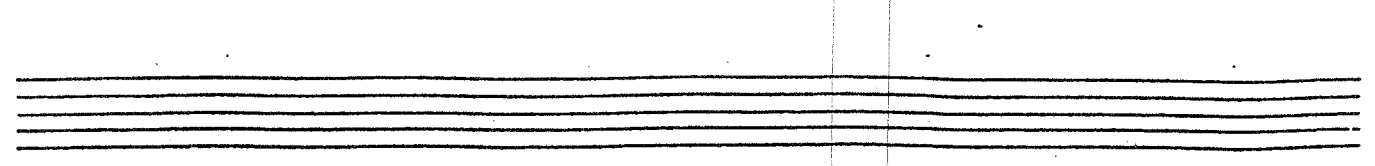
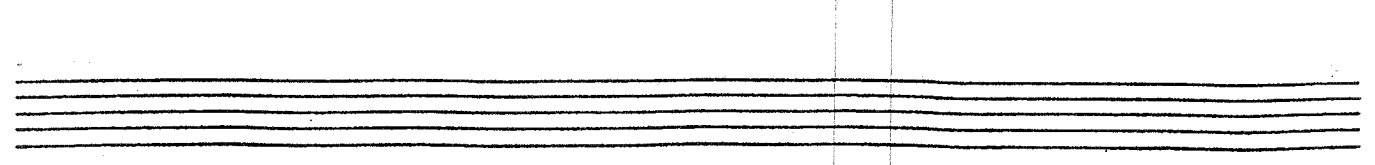
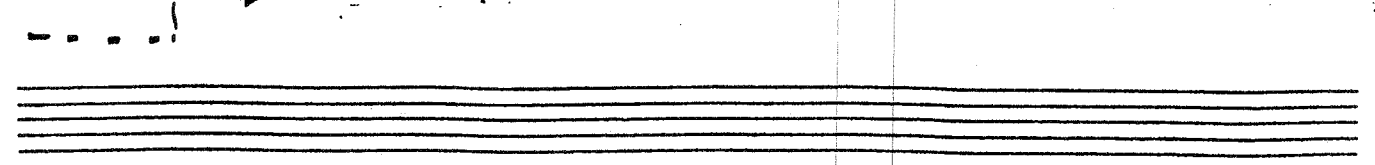

BASS TROMBONE

"STRANGERS IN THE NIGHT"

Arr — LONDON ORCHESTRATIONS

©

Comp —

(5)

(21)

(29)

Tempo

Poco RIT

(37)

RIT

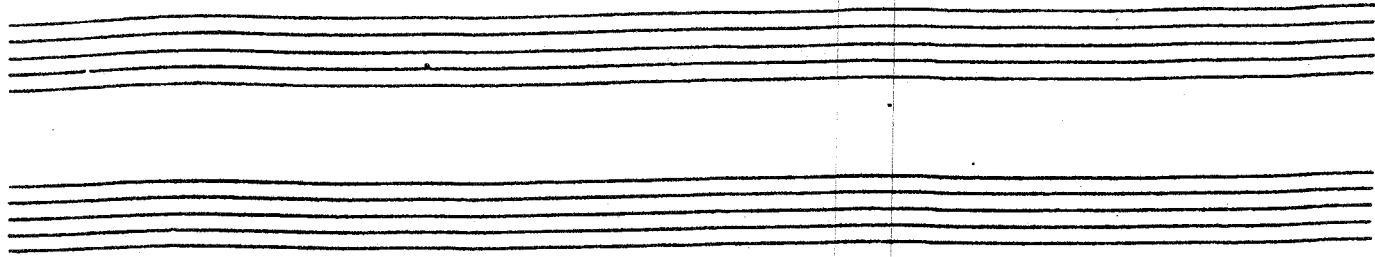

(45)

(53)

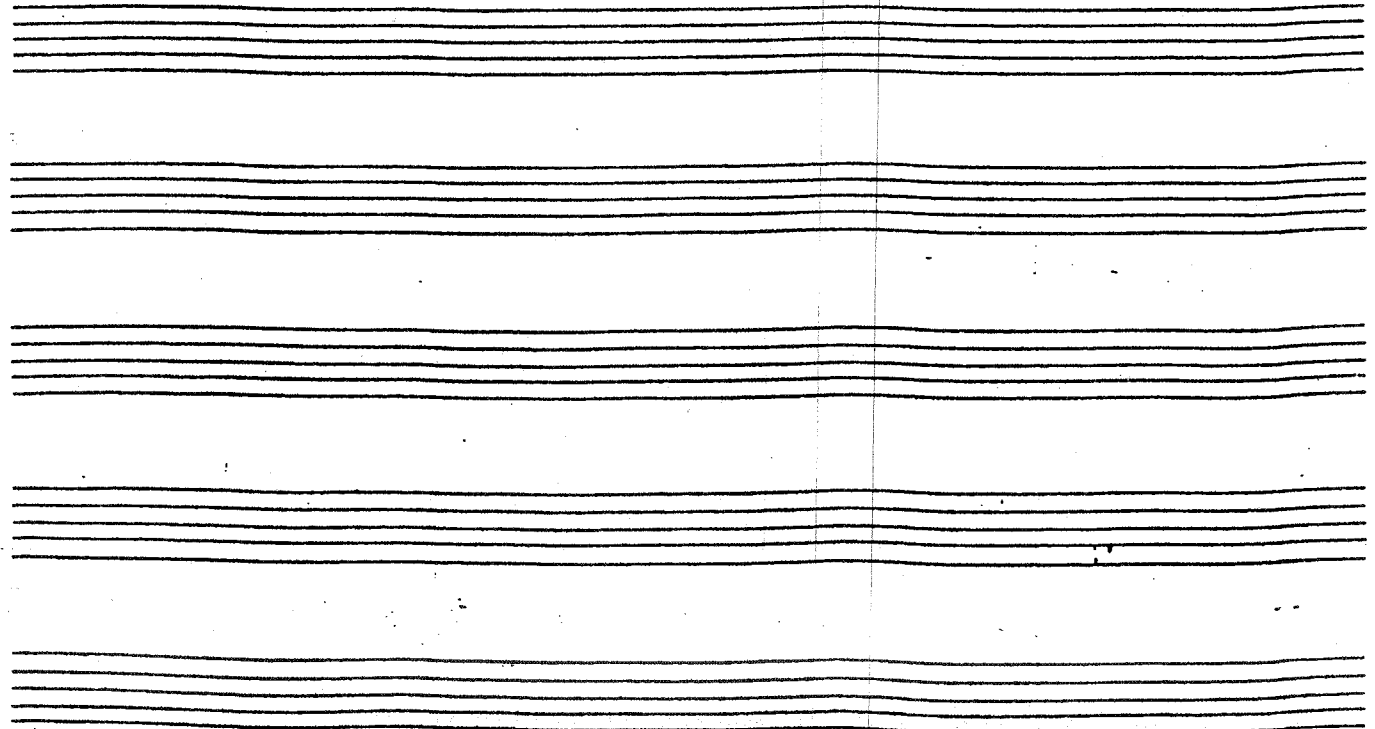

TROMBONE 2

"STRANGERS IN THE NIGHT"

Arr — LONDON ORCHESTRATIONS

Comp —

©

(5)

(21)

POCO RIT -----

(29)

Tempo

(37)

RIT -----

(45)

Tempo

(53)

RAU - - - -

TROMBONE 3

"STRANGERS IN THE NIGHT"

Arr — LONDON ORCHESTRATIONS

©

Comp —

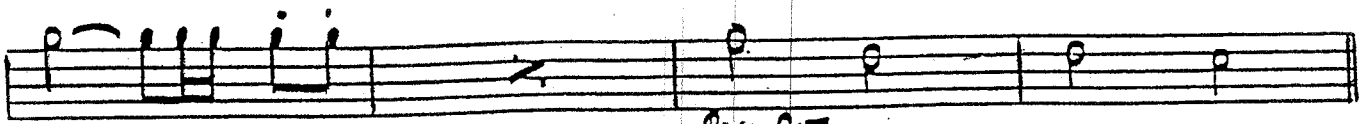
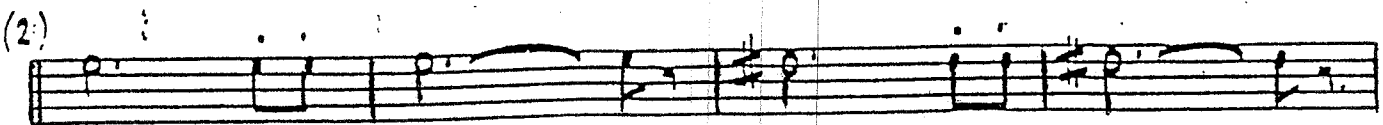
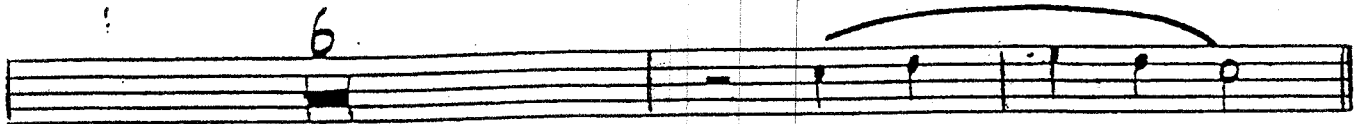
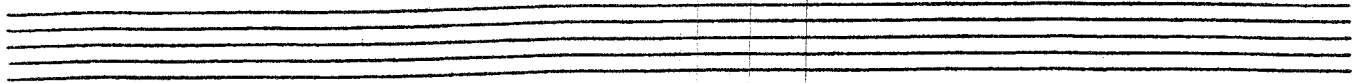

POLO RIT -----

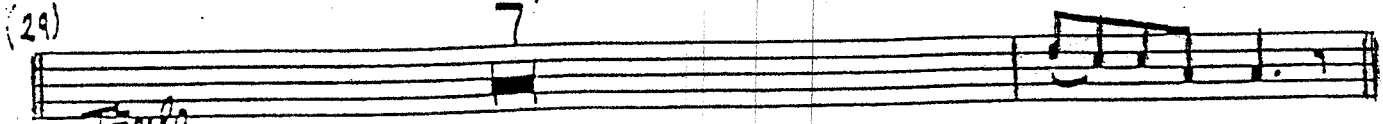

Tempo

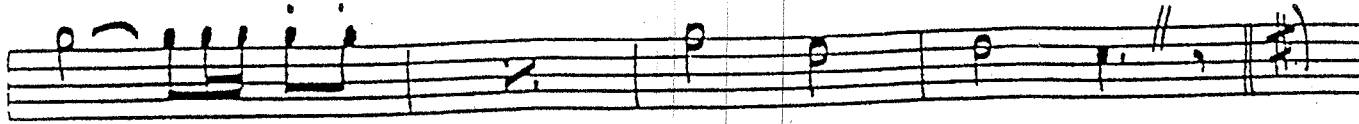
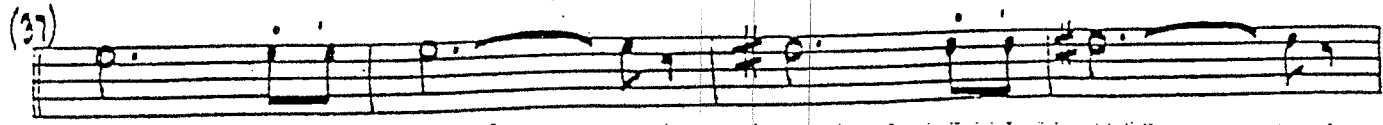

RIT -----

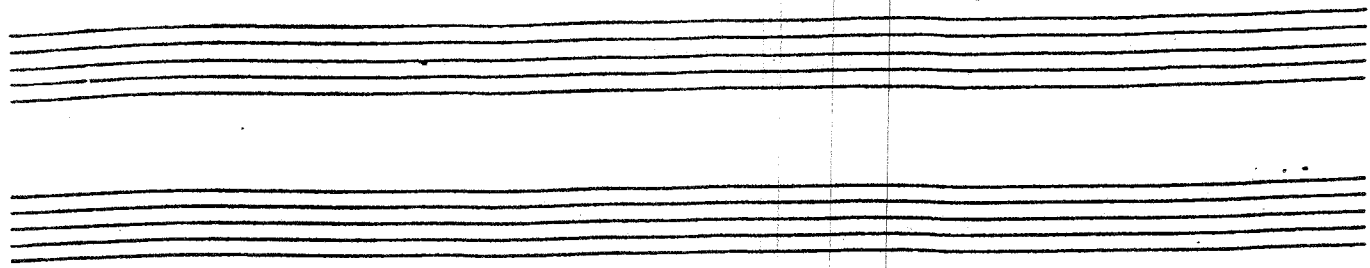

(45)

TEMPO

(53)

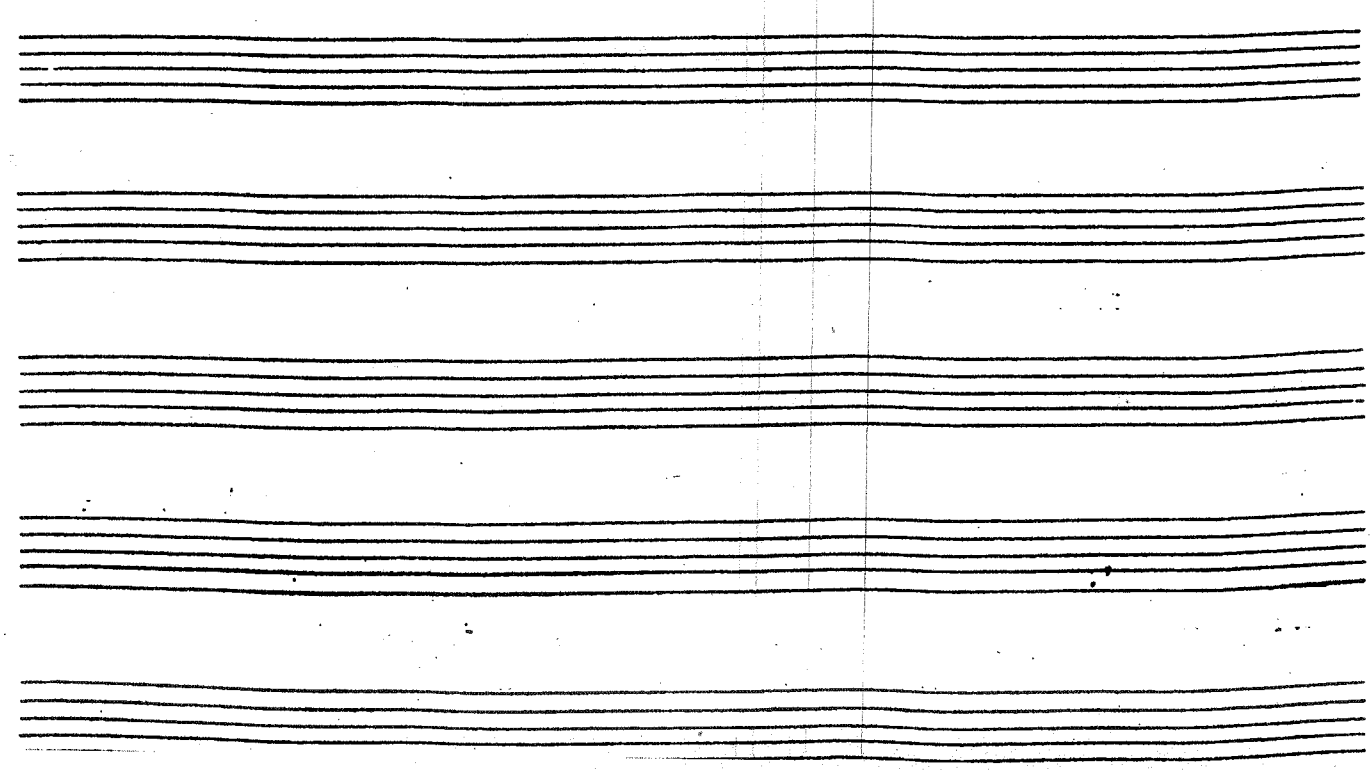

TRUMPET 1

"STRANGERS IN THE NIGHT"

Arr — LONDON ORCHESTRATIONS

©

Comp —

(CUP MUTE)

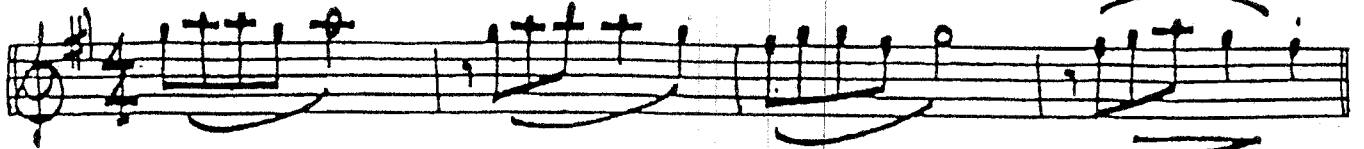

(5)

16

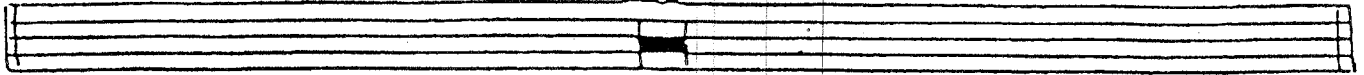

(21)

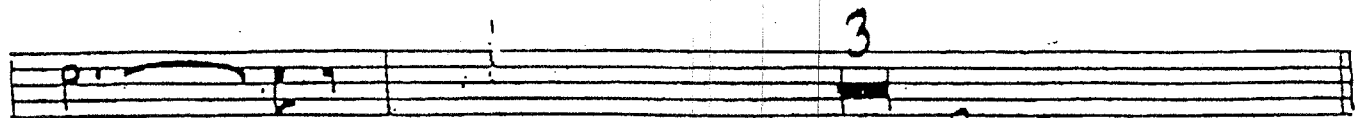

3

POW RIT

(29)

(OPEN)

6

Tempo

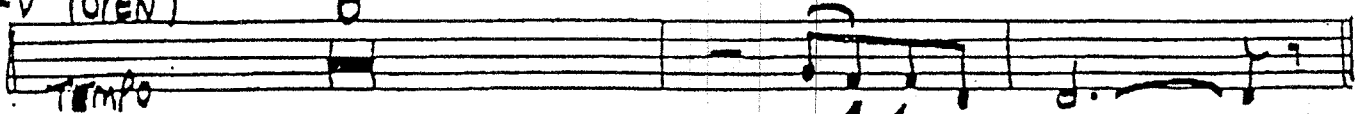

↑ ↑
THINK

(37)

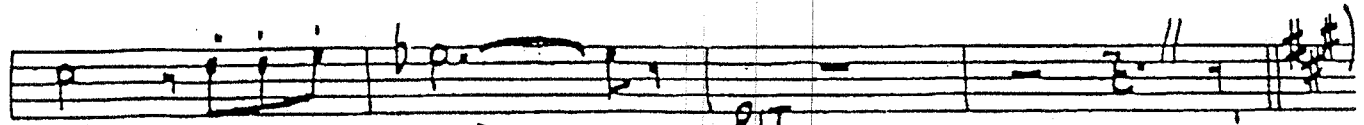

RIT

(45) 4/4 #

8

Tempo

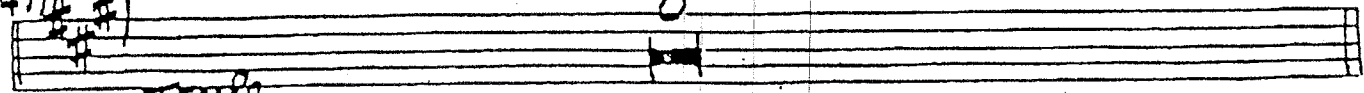

(53)

4

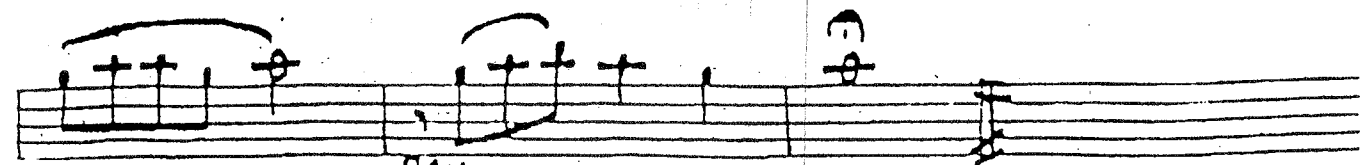

RALL

TRUMPET 2 -

"STRANGERS IN THE NIGHT"

Arr - LONDON ORCHESTRATIONS

© _____

Comp - _____

(CUP MUTE)

(9) 16

(21)

3

POW RIT

(29) (OPEN) 6

TEMPO

(37)

(45) (SAXES PROVIDE VOCAL CUE HERE) 8

TEMPO

RIT

(53) 4

TRUMPETS

STRANGERS IN THE NIGHT

Arr — LONDON ORCHESTRATIONS

Comp —

©

[CUP MUTE]

(5)

16

(21)

3

foco RIT

(29)

[OPEN]

6

Tempo

(37)

RIT

(45)

[Key signature change to two sharps: F# and C#]

8

Tempo

(53)

4

RAU

TRUMPET 4 STRANGERS IN THE NIGHT

Arr - LONDON ORCHESTRATIONS

©

Comp -

(CUP MUTE)

(5) 16

(21) 3 Poco RIT

(29) 6

(37) 8 RIT

(45) 8

(53) 4